

17 Sagamore Road, Bronxville, NY 10708

PHONE: (914) 337-8808 • www.thecommunityfund.org

Yes! I want to support The Community Fund of Bronxville, Eastchester, Tuckahoe, Inc.
(Please see reverse for ways to contribute)

- Silver Patron (\$10,000+)
- Member (\$1,000 - \$2,499)
- President's Council (\$7,500 - \$9,999)
- Friend (\$500 - \$999)
- Benefactor (\$5,000 - \$7,499)
- Contributor (\$250 - \$499)
- Leader (\$2,500 - \$4,999)
- Donor up to (\$249)

I/We wish to make a contribution of \$ _____

- Check Cash Pledge Securities.
- # shares _____ Stock Name _____

Matching Gift *(please enclose form)* \$ _____
Company Name: _____

United Way Designation *(please enclose form)*
Company Name: _____
UW Organization _____ \$ _____

Employee Giving Program *(please enclose form)* \$ _____
Company Name: _____

Please Charge my donation of \$ _____
 Master Card Visa American Express
Card No.: _____

Exp. Date: _____

Please send me information about making a bequest in my will.

Name _____

Address _____

City _____ State _____ Zip _____

Phone _____

Email _____

Bill me as follows: _____

(We appreciate payment by June 30th)

Please make checks payable to The Community Fund,
17 Sagamore Road, Bronxville, NY 10708.

(The Community Fund is a 501(c) (3) Charitable Organization. Contributions are tax-deductible to the maximum extent provided by law.)

Current Agencies Supported by Your Donations:

Andrus Early Learning Center	337-4492
Bereavement Center of Westchester	787-6185
Cancer Support Team, Inc.	777-2777
Community Flu Shot Program at NYP/Lawrence Hospital	787-6060
The Counseling Center, Inc.	793-3388
D.A.R.E. Eastchester Police Department.	961-3464
D.A.R.E. Tuckahoe Police Department	961-4800
Eastchester Community Action Partnership	337-7768
Eastchester Teen Scene	771-3311
Eastchester Senior Programs & Services	771-3340
Eastchester Youth Council Summer Theater.	760-2517
Eastchester Volunteer Ambulance Corps (EVAC) Office.	337-3071
Gramatan Village	337-1338
The Maxwell Institute.	337-6033
S.E. Consortium for Special Services	698-5232
Senior Citizens Council 10708 Center.	793-2222
Senior Citizens Council Tuckahoe Center	337-8487
Tuckahoe Library	961-2121
Tuckahoe Police Youth Programs	961-4800
Tuckahoe Trolley	961-3100
Westchester End of Life Coalition	320-9179
Wartburg	699-0800

Thank You for Your Generosity!



A copy of the latest financial report filed with the Attorney General of New York is available on request by writing to New York State Department of Law, Charities Bureau, 120 Broadway, New York, NY 10271 or to The Community Fund, 17 Sagamore Road, Bronxville, NY 10708.

We thank our member agencies for the use of their photographs.

Community Fund Agencies Ready to Support You!

“The Community Fund’s support of The Maxwell Institute’s addiction education and prevention programs has enabled us to bring a message of hope and recovery. Our partnership has allowed us to bring unique programs such as “Hidden in Plain Sight” and Cottage Talks that further facilitate understanding and communication about the terrible disease of addiction.”

- Karen-Goldman Hertz, Director
The Maxwell Institute

“Community Fund helps our frail seniors get to their medical appointments more safely by providing funding for an escort on our vehicle and also allows senior citizens to do their marketing by providing the cost for a part-time driver. Essential services that keep our seniors on the move!”

- Janice Munson, LMSW, Assistant Director
Eastchester Senior Programs and Services

“Everyday The Community Fund is making a difference in the lives of Bronxville Eastchester and Tuckahoe residents. From EVAC ambulances, to Senior, Family and Youth Programing, as well as Health and Wellness Services, the Fund is there. As we enter our 100th year know that many programs for our residents would not be possible without the funding we provide or the tireless work of our volunteers. Thank you for your support!”

- Bill Rizzo, President, 2018-2019
The Community Fund



THE COMMUNITY FUND

BRONXVILLE • EASTCHESTER • TUCKAHOE

17 Sagamore Road, Bronxville, New York 10708

PHONE: (914) 337-8808 • EMAIL: info@thecommunityfund.org
www.thecommunityfund.org



THE COMMUNITY FUND

BRONXVILLE • EASTCHESTER • TUCKAHOE



Local giving for local needs

Invest in Your Community...

Who We Are...

Comprised of local volunteers, The Community Fund provides financial assistance and administrative support to non-profit organizations whose programs target the health, education and welfare needs of all residents in Bronxville, Bronxville P.O., Eastchester and Tuckahoe (the BET community).

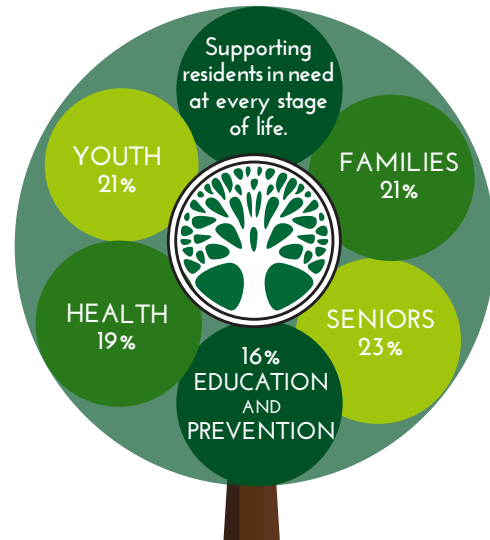

What We Do...

Each year, The Community Fund conducts an extensive evaluation process to review the performance of its member agencies and community programs, and consider applications of new organizations that may be providing needed service to our residents. With the help of our board of directors and local volunteers, The Community Fund then meets with each agency to determine the appropriate level of financial support and guidance required to help these groups better serve our BET community.

Why Donate?

In our daily lives we may not be aware of the struggles around us and challenges can arise when we least expect them. **This is why it is important to give, as one BET community, to the fund that is here to support us all!**

How We Help...

By providing grants to non-profit agencies and programs supporting our BET community, such as:

YOUTH

- Affordable after-school enrichment programs and summer camp for children
- Local youth programs that promote confidence, self-esteem, leadership and decision making skills
- Community police programs that focus on safety, positive behavior and character building



FAMILIES

- Bereavement services for children and their surviving parent(s) who have experienced the death of a parent or sibling
- Therapeutic/recreational programs that support our children and adults with disabilities and special needs
- Low cost counseling for qualifying individuals and their families
- Confidential hotline and counseling for victims of rape, violence or other serious crimes



SENIORS

- Transportation, home help and referral services for local seniors to help them stay active and able to remain in their homes
- Weekly activities that promote social interaction, mental acuity and physical fitness
- Music, dance and movement therapy programs to enhance cognitive functioning



HEALTH

- A new state-of-the-art ambulance every three years for Eastchester Volunteer Ambulance Corps (EVAC), the primary ambulance provider for our community
- Support services for cancer patients including nursing, social work, psychological support, advocacy, nutritional counseling, case management and financial assistance
- Education and support for those with life limiting and terminal illnesses



EDUCATION AND PREVENTION

- Substance Abuse education programs in all three BET school districts
- Extra child day care hours for qualifying families so that parents can work while the developmental needs of their children are being met
- Scholarships to further higher education for graduating seniors from all three BET High Schools



DISCRETIONARY GRANTS

- One-time grants, distributed throughout the year, to help with a specific need or to foster a new initiative



Contribute Today!

DONATIONS ARE 100% TAX DEDUCTIBLE!

A contribution to The Community Fund makes a positive impact on the lives of people living here in our BET community.

Contribute Directly

Contribute Directly or Online – We accept cash, personal checks, American Express, Visa and Master Card. You can also call us at (914) 337-8808 with your credit card information or donate through our website www.thecommunityfund.org.

Contribute Through Your Workplace

Does your company have Corporate Giving Campaigns, Matching Gift Programs or United Way Drives? Please reference our 501(c)(3) Tax ID # 13-1852829; address, 17 Sagamore Road, Bronxville, NY 10708, and be sure to notify us so that we are aware of your gift.

Contribute Stock

Please transfer to: Dreyfus DTC 0443, The Community Fund of Bronxville-Eastchester-Tuckahoe, Account # 74B176100.

Contribute through your Estate Plan

You can leave a bequest in your will which will help the Community Fund continue to serve our local agencies and community programs.



EVERY DOLLAR RAISED HERE STAYS HERE!

Invest in Your Community...

Who We Are...

Comprised of local volunteers, The Community Fund provides financial assistance and administrative support to non-profit organizations whose programs target the health, education and welfare needs of all residents in Bronxville, Bronxville P.O., Eastchester and Tuckahoe (the BET community).

Supporting residents in need at every stage of life.

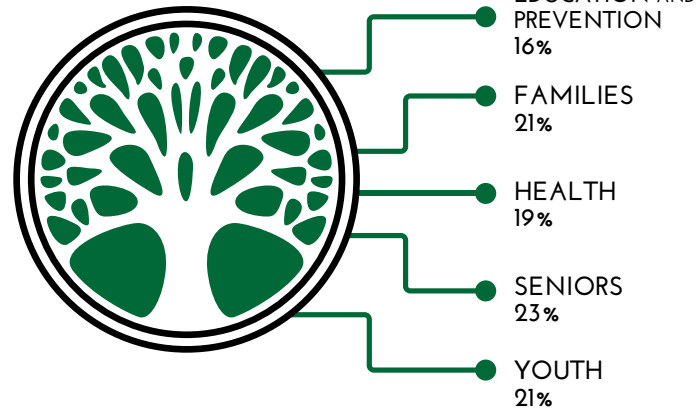

What We Do...

Each year, The Community Fund conducts an extensive evaluation process to review the performance of its member agencies and community programs, and consider applications of new organizations that may be providing needed service to our residents. With the help of our board of directors and local volunteers, The Community Fund then meets with each agency to determine the appropriate level of financial support and guidance required to help these groups better serve our BET community.

Why Donate?

In our daily lives we may not be aware of the struggles around us and challenges can arise when we least expect them. **This is why it is important to give, as one BET community, to the fund that is here to support us all!**

How We Help...

By providing grants to non-profit agencies and programs supporting our BET community, such as:

YOUTH

- Affordable after-school enrichment programs and summer camp for children
- Local youth programs that promote confidence, self-esteem, leadership and decision making skills
- Community police programs that focus on safety, positive behavior and character building



FAMILIES

- Bereavement services for children and their surviving parent(s) who have experienced the death of a parent or sibling
- Therapeutic/recreational programs that support our children and adults with disabilities and special needs
- Low cost counseling for qualifying individuals and their families
- Confidential hotline and counseling for victims of rape, violence or other serious crimes



SENIORS

- Transportation, home help and referral services for local seniors to help them stay active and able to remain in their homes
- Weekly activities that promote social interaction, mental acuity and physical fitness
- Music, dance and movement therapy programs to enhance cognitive functioning



HEALTH

- A new state-of-the-art ambulance every three years for Eastchester Volunteer Ambulance Corps (EVAC), the primary ambulance provider for our community
- Support services for cancer patients including nursing, social work, psychological support, advocacy, nutritional counseling, case management and financial assistance
- Education and support for those with life limiting and terminal illnesses



EDUCATION AND PREVENTION

- Substance Abuse education programs in all three BET school districts
- Extra child day care hours for qualifying families so that parents can work while the developmental needs of their children are being met
- Scholarships to further higher education for graduating seniors from all three BET High Schools



DISCRETIONARY GRANTS

- One-time grants, distributed throughout the year, to help with a specific need or to foster a new initiative



Contribute Today!

DONATIONS ARE 100% TAX DEDUCTIBLE!

A contribution to The Community Fund makes a positive impact on the lives of people living here in our BET community.

Contribute Directly

Contribute Directly or Online – We accept cash, personal checks, American Express, Visa and Master Card. You can also call us at (914) 337-8808 with your credit card information or donate through our website www.thecommunityfund.org.

Contribute Through Your Workplace

Does your company have Corporate Giving Campaigns, Matching Gift Programs or United Way Drives? Please reference our 501(c)(3) Tax ID # 13-1852829; address, 17 Sagamore Road, Bronxville, NY 10708, and be sure to notify us so that we are aware of your gift.

Contribute Stock

Please transfer to: Dreyfus DTC 0443, The Community Fund of Bronxville-Eastchester-Tuckahoe, Account # 74B176100.

Contribute through your Estate Plan

You can leave a bequest in your will which will help the Community Fund continue to serve our local agencies and community programs.



EVERY DOLLAR RAISED HERE STAYS HERE!