

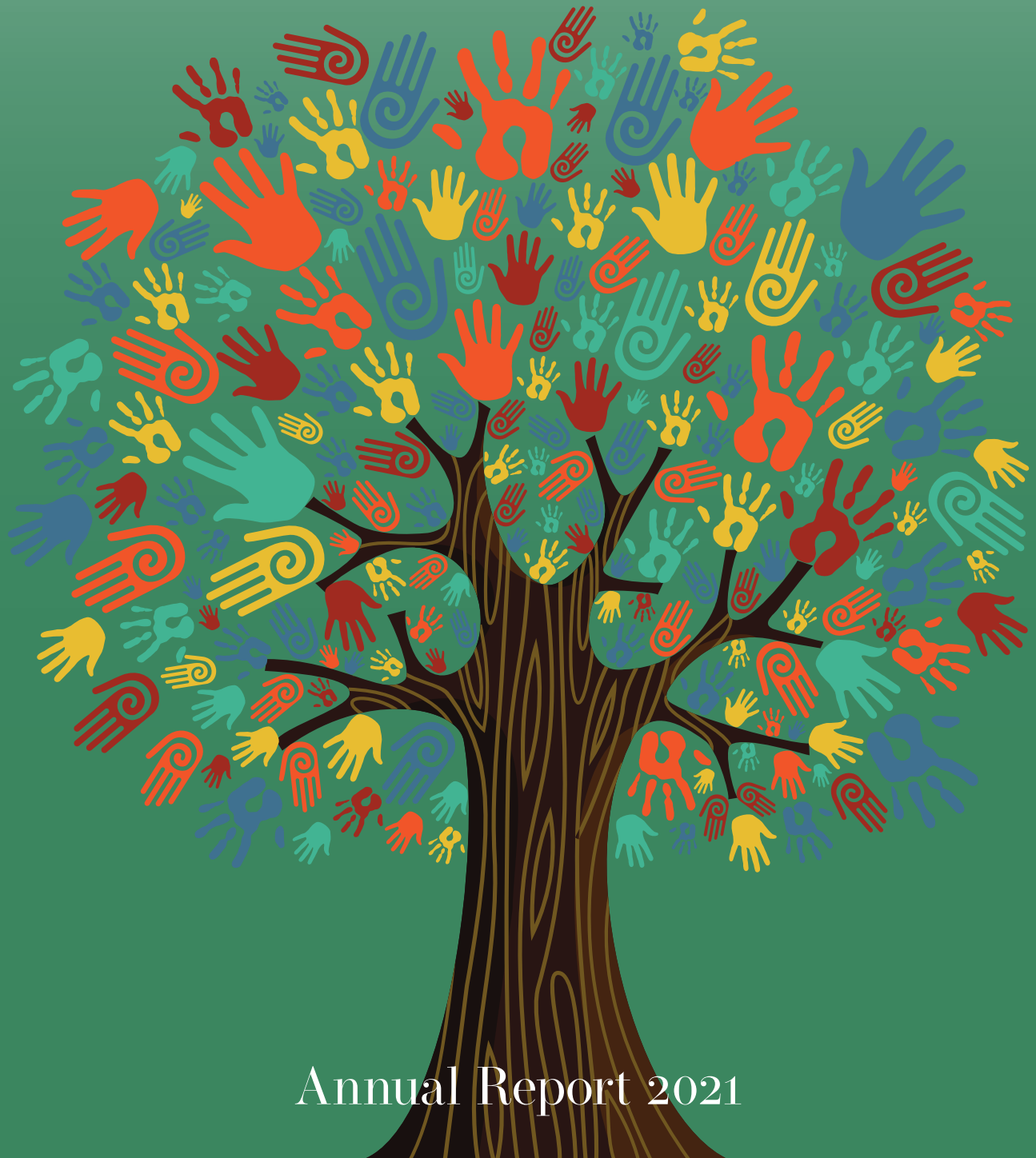

THE COMMUNITY FUND

BRONXVILLE • EASTCHESTER • TUCKAHOE

Our Community, Our Responsibility



Annual Report 2021

Supporting Our Community For Over 100 Years

Dear Neighbors:

Let me start by thanking all of you who have supported the Community Fund of BET. Without you, the Community Fund could not exist, so thank you!

I am honored to hold the position of Board President. Let me tell you a bit about how and why I got involved with the Community Fund. I moved to Bronxville in 2016 from New York City. I wanted to get involved in the community to give back and to meet new people, however I also wanted to make sure I was doing something meaningful. In talking with a friend, they asked me if I would be interested in becoming an evaluator for the Community Fund. Honestly, I didn't completely understand what the Community Fund did or what it meant to be an evaluator, however it seemed to fit what I was looking for and I said yes.

Being an evaluator was a fabulous experience! Not only did I learn about the various community agencies, the needs these agencies serve, but also what a unique role the Community Fund plays. The Fund prides itself on being a good steward with its donors' money. Agencies who seek grants participate in a thorough evaluation process where they are vetted for financial stability, who they serve, how the money will be used, how the community will benefit, etc. I also learned that the Fund does more than award grants. Amy Korb, the executive director, partners with local agencies and acts as a resource and connector so they can work together. In addition, the Fund sponsors community programming, such as cottage talks, about teen drug and alcohol usage. With a better understanding of what the Fund does, when offered, I eagerly accepted a place on the Board of Directors.

The Board is excited about the year ahead. We just completed our strategic plan, which will help shape the future direction of the Fund. We have a revised mission and vision statement and will be conducting a needs assessment to help us identify the pressing needs in our community. We are also looking at our evaluation process to assure we continue to allocate our dollars wisely. The Board is being revamped to make sure we are functioning effectively, and we are modernizing our fundraising to make it as easy as possible for people to donate. All of this while continuing to support the local agencies we already work with and reaching out to new organizations.

If any of this has piqued your interest, we would love for you to join us as an evaluator, donor, and/or board member! Please follow us and the Youth Community Fund on Instagram and Facebook for updates of all the impactful ways your donations are being used. Finally, do not hesitate to reach out if you would like to learn more or become involved. We would love to have you!

Kindly,

Robin Lewis
Robin Lewis



About Us

Mission

The most vulnerable members of our community are taken care of in times of need.

Our Vision

We help members of our community with their most pressing needs.

Our work supports critical social, health, and well-being programs that dramatically improve people's lives.



- The Fund seeks to be an agent of change for the common good of our Bronxville, Eastchester and Tuckahoe communities.
- We help nonprofits become more efficient and effective. We help the community become more connected and collaborative.
- We help donors maximize their giving in a way that drives real change in the community.
- We harness the power of local residents through active volunteerism.
- The Community Fund of Bronxville, Eastchester, and Tuckahoe was founded in 1919 and is comprised of local volunteers who are dedicated to providing funding and administrative support to area nonprofit organizations and community programming.



Local Giving For Lasting Impact



New Initiatives for The Community Fund

■ Engaged the National Executive Service Corps.

We enhanced the work of the Fund through a first ever strategic planning process that sharpened our Mission, created a Vision Statement, and will drive a strong path forward to more positive impact in our community.

■ Introduced local high school students to the power of philanthropy through the Youth Community Fund

Participants learned to review grant proposals, participate in meeting with members of local nonprofits, and gained sophisticated insight into how to make meaningful change in a broader world.

■ Established a separate \$250,000 Fund to respond to the COVID-19 pandemic

Dispersed all funds to local organizations throughout lower Westchester doing meaningful work to support those most in need.



“Never doubt that a small group of thoughtful, committed citizens can change the world. Indeed, it is the only thing that ever has.”

Margaret Mead



Why Give To The Community Fund?



The Community Fund helps build and strengthen community, bringing together people and organizations that want to make a difference. As a tax-exempt public charity, we support philanthropy and are dedicated to improving the quality of life in the area we serve.

The Community Fund helps you make a meaningful impact on issues and nonprofits that you are passionate about. And then we are able to continue that impact and honor your legacy.

Donors like you give many reasons to partner with us—but here are a few:

1. Local Expertise

With deep roots in our local community, we have a broad understanding of local needs and where there are opportunities to invest in innovative solutions that create lasting change. Your donations are monitored and protected by your peers to ensure the funds are used to help keep our community thriving.

2. Trust & Accountability

We provide wise stewardship of the gifts entrusted to us, through highly qualified volunteers with a wide array of skills and in depth understanding of the community. The Community Fund of BET is accountable to our donors, our Board, and our community, and constantly strives to create real, measurable impact and thoughtful leadership.

3. Magnifying Your Impact

We bring community leaders together and work closely with other funders, nonprofits, public officials, and businesses to maximize community impact. By giving together, we can do more for our community. When you give close to home, you see firsthand the impact your donation makes. You are helping your friends, your neighbors, your aging parents and your children.

Scan here to donate today!

To learn more about our impact
go to our website and view our video.

www.thecommunityfund.org

Follow us on Instagram
([thecommunityfundbet](#)) and Facebook



Community Grant Investments

Member Agency Fund Grants 2021 Total: \$407,644

Member Agency Fund Grants 2022 Total: \$437,201

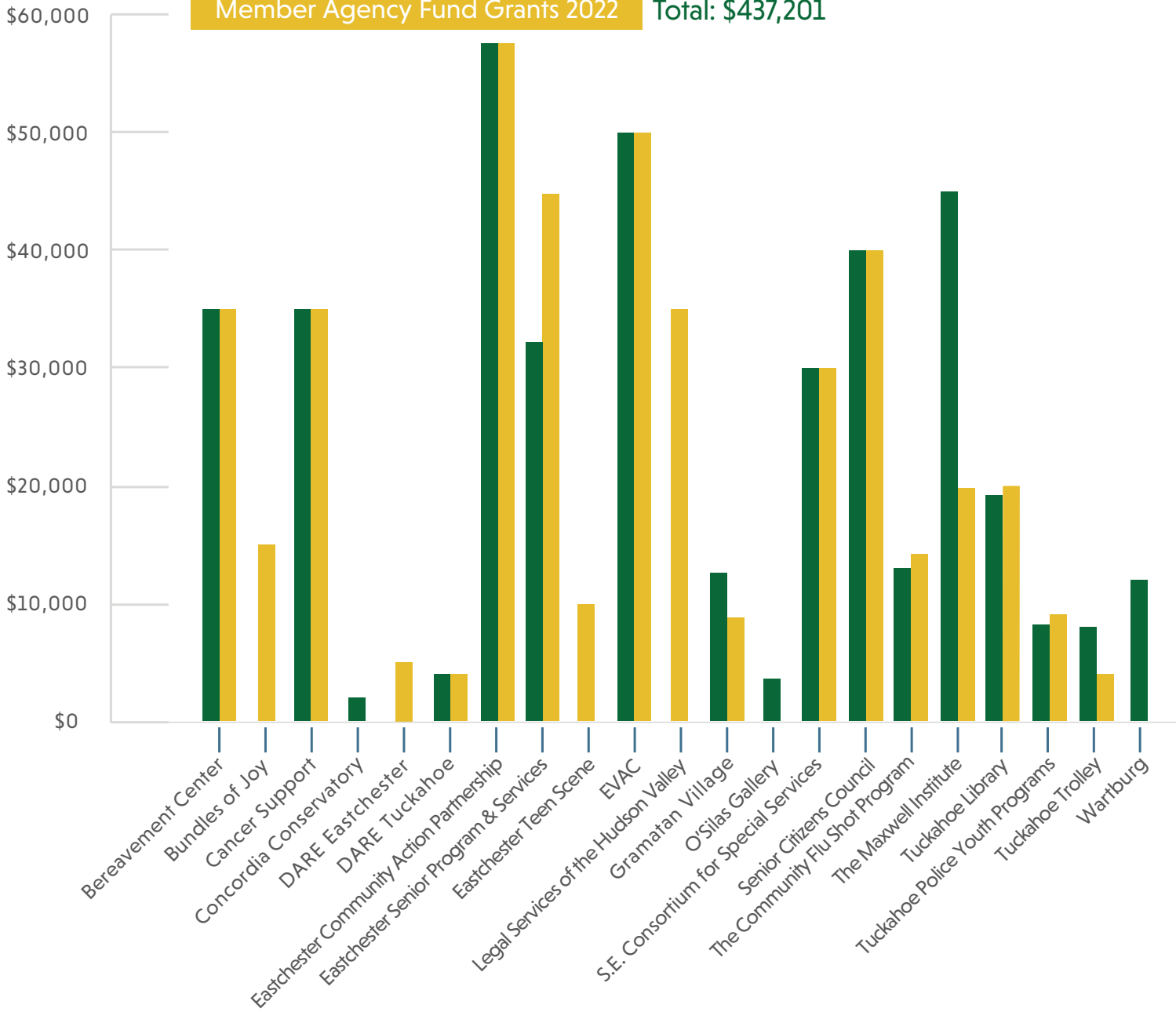

Total Community Investment 2021

\$570,364

Total Community Investment 2022

\$499,201

COVID-19 Relief Fund Grants 2021

Total: \$122,525

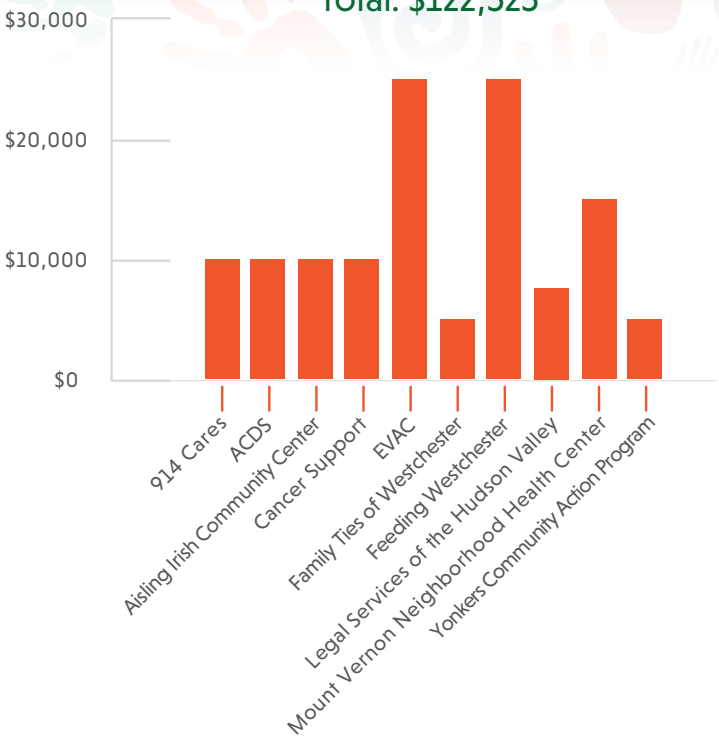

Discretionary Fund Grants 2021

Total: \$23,195

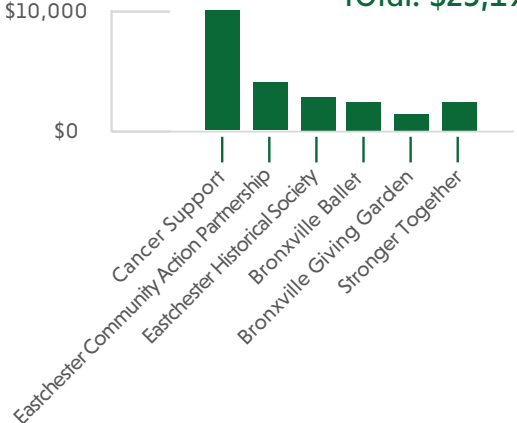

Youth Community Fund Grants 2021

Total: \$17,000

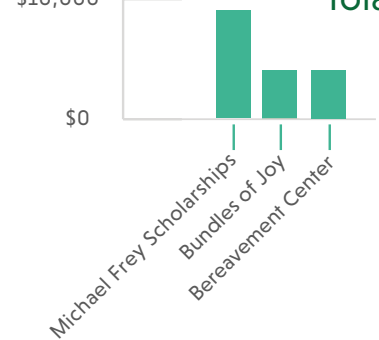

Community Investments by Demographic Sector FY21 and FY22

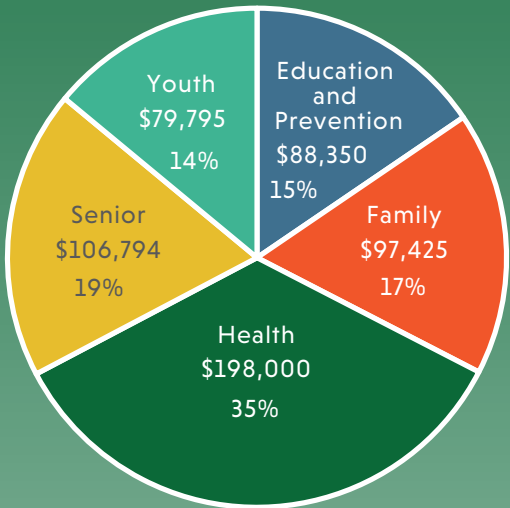

2021 Total: \$570,364

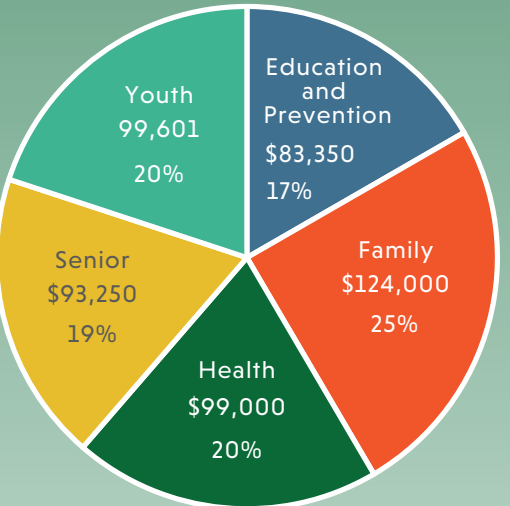

2022 Total: \$499,201

Our Grant Process

The Community Fund evaluates grant proposals and designates donor dollars through 3 different grant processes. This year we were able to harness the power of over 100 volunteers to disperse \$570,000.

1. Member Agency Fund Grants

Agencies which receive funding for their operating and administrative budgets as well as for program support are considered "Community Fund Member Agencies". Member Agencies are nonprofit organizations and community programs that service the Bronxville, Eastchester, and Tuckahoe communities and fall into 5 Sectors of Impact: Youth, Seniors, Education and Prevention, Family, and Health. Individual grants range for \$2,000 to \$60,000 yearly.

Member Agency Grants

Reviewed by Volunteer Evaluators with funding recommendations
↓
Recommendations reviewed by Team Captains and Board Evaluation Committee
↓
Recommendations reviewed by Volunteer Team Sectors at Agency Evening
↓
Recommendations reviewed by Full Board
↓
Approved at Annual Meeting

2. COVID-19 Relief Fund Grants

This Fund was specifically created to address the impact of the global epidemic. Areas of impact were critical and immediate need, and supported local agencies not only in Bronxville, Eastchester, and Tuckahoe, but Mount Vernon and Yonkers as well. The Fund offered relief to community programs that addressed pressing social, economic, and health related needs of the community. Individual grants ranged from \$4,000 to \$25,000. A total investment of \$250,000 was made during the height of the pandemic.

COVID-19 Relief Fund Grants

Reviewed by Evaluation Co-Chairs
↓
Reviewed by Volunteer Evaluators with funding recommendations
↓
Funding recommendations reviewed and approved by Executive Committee

3. Discretionary Fund Grants

Discretionary grants are meant to fund either a specific time-limited project/program or provide seed money for a new initiative. Programs in this category are generally funded for one year and a maximum of \$10,000 is dispersed. These one-time grants give the Fund the flexibility to help support an immediate need with an agency or community program, or seed a new initiative that can dramatically impact the lives of our residents. In the last 10 years the fund has given over \$210,000 in this special funding.

Discretionary Grants

Reviewed by Evaluation Co-Chairs
↓
Reviewed and Approved by Executive Committee

Youth Community Fund Of BET

The Youth Community Fund (YCF) teaches the value of philanthropy by bringing together more than 100 local high school students with area nonprofit organizations.

With a motto of "Youth Serving Youth," YCF members organize and participate in community service events, volunteer opportunities, and fundraising drives, all with a focus on serving the needs of vulnerable youth in our area. Similar to The Community Fund, YCF distributes grants each year with the funds it raises. Students solicit and evaluate grant applications, make recommendations for funding, and then vote as a group for those grantees that will make the greatest impact.



In 2020-2021, YCF raised more than \$8,000 from membership dues and fundraising efforts. After a thorough review process, grants were awarded to two local agencies: Bundles of Joy (\$4,000) and The Bereavement Center of Westchester (\$4,000.)

In-person events were limited this year due to the pandemic, but members were able to participate in several volunteer opportunities, including the Parkway Oval Park Clean Up, academic tutoring, diaper collection and distribution, participation in a community health fair, and camp counseling at a youth summer camp.

2021-2022 promises continued momentum for YCF. Now in its third year, YCF represents seven different area high schools and demonstrates the ability of community-minded students to get involved and make an impact right here at home.

“Bundles of Joy depends on its surrounding community to not only take an interest in our mission but to actually put in the work, and that’s what the Youth Community Fund does,” says Adrienne Harper, Executive Director of Bundles of Joy. “We are incredibly grateful that [they] see value in our purpose and are interested in sticking around to make great things happen. We couldn’t have asked for a better partnership.”

”

Our Volunteers



Everyone has something to give. Whether you choose to give your time, talent, or financial resources, there are endless opportunities to help the Community Fund work toward improving the quality of life in Bronxville, Eastchester, and Tuckahoe.

VOLUNTEER EVALUATION TEAM

Michelle Antonini	Kevin
Danielle Bici	McGahren-Clemens
Kara Bonci	Julie Meade
Laura Busker	Ashley Mestl
Christopher Conniff	Michelle Meyercord
Keith Dawson	Pam Morrisroe
Kaya Duggan	Dennise Mulvilhill
Ann Frey	Katrina Nay
Susie Frigon	Rosalia Nocerino
Betsy Goodell	Sarah Normand
Linda Greenberg	Sarah Noyes
Caitlin Greatrex	Kim Riordan
Allison Halloran	Erin Seuffert
Michael Korengold	Maria Sayegh
Dave Lewis	Jen Snyder
Ron Mager	Dean Vanderwarker

GOLF OUTING VOLUNTEERS

Amy Atkeson
Ashley Mestl
Jack Korb
Elizabeth Peacock
Jonalie Korengold
Katie Shah
Alison Strong
Robin Lewis
Kiri Wolfe



Volunteers by the numbers

VOLUNTEERS	TOTAL HOURS
Evaluation Committee	780
TCF Board of Directors	675
Youth Community Fund coordinators	240
Youth Community Fund participants	800
TCF Executive Committee	325
Golf Outing Committee	120

TOTAL VOLUNTEER HOURS 2940

MONETARY VALUE OF EACH VOLUNTEER HOUR \$28.54*

TOTAL VALUE OF VOLUNTEER SUPPORT \$83,908

**source The Nonprofit Times*

How To Get Involved

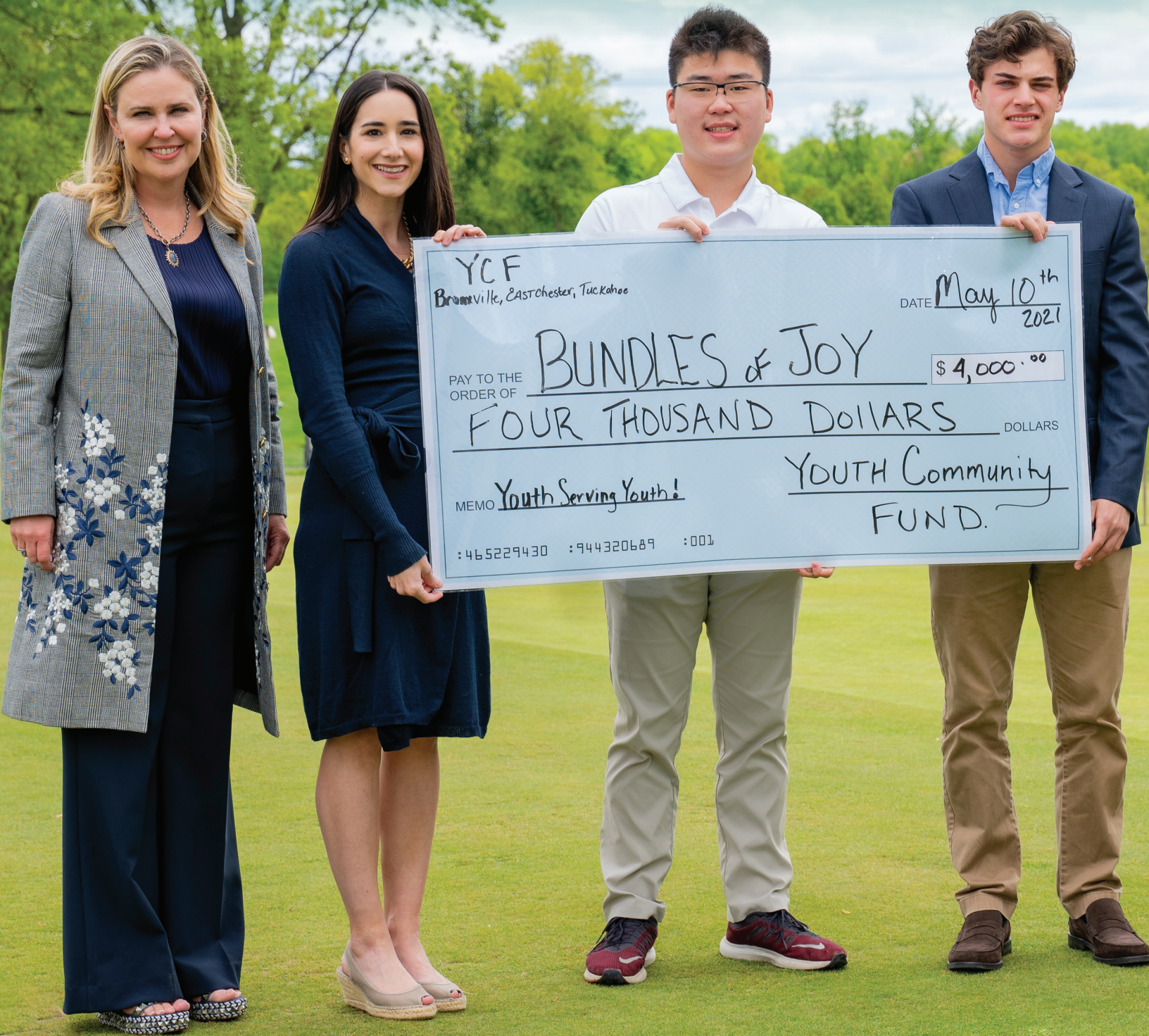

GIVE

■ Contribute Directly or Online

We accept cash, personal checks, American Express, Visa and Master Card at www.thecommunityfund.org.

You can also call us at (914) 337-8808 with your credit card information or donate through our website.

■ Contribute Through Your Workplace

Many companies have Matching Gift, United Way or Corporate Giving campaigns. Please check with your employer on how you can maximize the strength of your gift and reference our 501 (c) (3) Tax ID# 13-1852829; address, 17 Sagamore Road, Bronxville, NY 10708 and be sure to notify us so that we are aware of your gift.

■ Contribute Stock

Donations of stock allow you to avoid capital gains tax on appreciated securities. Please transfer to: *BNY Mellon DTC 0443 The Community Fund of Bronxville-Eastchester-Tuckahoe Account # 74B176100.*

VOLUNTEER

Evaluators are the heart and soul of The Community Fund. Each year we work with volunteers who have been chosen based on their local knowledge, expertise and talents. Our volunteers then meet on-site with each applicant agency to review the need for and impact of the services provided, how well the services are provided, and the financial position of the agency. Based on their comprehensive review, the evaluators make a funding recommendation as to how The Community Fund can best support the agency and our residents.

JOIN IN OUR GOLF OUTING

Proceeds from our annual golf outing provide approximately 20% of our total revenue each year, directly impacting the amount of grant allocations we are able to make.

- **Be a Sponsor** — Sponsorships are tax deductible and provide a great way to support the BET community.
- **Donate to the Event's Auction or Raffle through Gifts in Kind** — Revenue from these events is imperative to the success of our outing.
- **Join our Golf Committee** — Help plan the day, find sponsors, or organize the auction while getting to know people from all three BET communities.
- **Join us that day** — Play golf or attend the awards dinner and auction that evening. Either way, your support will help!

ATTEND

Come to one of our events throughout the year.

LEARN MORE

Give us a call at 914-337-8808 or go to our website www.thecommunityfund.org

A Big Thank You...

...to our sponsors and participants
for supporting two socially distant
golf outings in one fiscal year.

Grand Sponsor

Pepe Auto Group *

Raffiani Family Foundation*

Major Sponsor

The Coquillette Family *

Exane Inc

Ferretti Group Inc.*

Dan Rafferty*

Strategic Wellness & Insurance
Management Services, Inc.*

TJM Investments, LLC *

Lunch Sponsor

Houlihan & O'Malley Real Estate Services*

Beverage Station Sponsor

The Cruikshank Family *

Elide Building Corp.

**denotes sponsorship for both outings*



Thank You To Our Donors

SILVER PATRON (\$10,000+)

Daniel S. Chillemi Charitable Foundation, Inc.
Ferretti Group Inc.
RME Fund/Karin Kuhns
Mary & Joe Landy
Mr. & Mrs. W. Carter Neild
Mr. & Mrs. James O'Mara
Pepe Auto Group
Raffiani Family Foundation
The Shah-Zion Family Fund
John F. Stoffel
Strategic Wellness & Insurance Management Services, Inc.
TJM Investments, LLC



PRESIDENT'S COUNCIL (\$7,500 – \$9,999)

Anonymous
Mr. & Mrs. David Coquillet
Mr. & Mrs. Donald M. Gray, Jr.
Houlihan & O'Malley Real Estate Services
Mr. & Mrs. Brian Korb
Jonalie & Michael Korengold
David & Robin Lewis
Mr. & Mrs. David Outcalt
Mr. & Mrs. James Rotenberg

BENEFACTOR (\$5,000 – \$7,499)

Mr. Jonathan & Dr. Amy Atkeson
Christopher & Susan Conniff
Rose & Steve Crawford
Mr. & Mrs. Douglas Cruikshank
Jennifer & Richard DeMartini
Mr. & Mrs. Neal Denning
Mr. & Mrs. Michael Doheny
Exane Inc
Mr. & Mrs. Kenneth Giuriceo
Mr. & Mrs. Gregory Holcombe

Mr. & Mrs. Bradley Sabel
Mr. & Mrs. Tony Sayegh
Mr. Nathan Sevilla
Mr. & Mrs. Thomas S. Sipple
Ms. Lisa Kunstadter & Mr. Nick Stephens

LEADER (\$2,500 – \$4,999)

AMHAC & Tuckahoe Marriott
Lisa Smith & David Barr
Brian & Joy Belke
Mr. & Mrs. Brandon Bethea
Mr. & Mrs. Brian Bodell
Mr. & Mrs. Brian Bull
Mr. & Mrs. David Busker
Mr. & Mrs. Giovanni Cutaia
Dobbs & Bishop Fine Cheese
Mr. & Mrs. Michael Donovan
Mr. & Mrs. William Dougherty
Annette & Bill Dowling
Elide Building Corp.
Ms. Chris Zufelt & Mr. Brian Fetherstonhaugh
Ms. Judy M. Foley
Sue & Len Formato
Susan & Ed Forst
Mr. Joe Gamils
Karen Falk & Michael Goldman
Mr. & Mrs. Andrew Korb
Amy & Steve Krause
Mr. & Mrs. Marc Kutzin
Doug & Stafford Meyer
Mr. & Mrs. Richard Nicklas
Mr. & Mrs. Andrew Onslow
Mr. & Mrs. Marc Pagano
Underhills Crossing
Mr. & Mrs. Richard Peacock
Dr. Emelie Preis & Mr. Phillip Preis
Mr. & Mrs. Robert Rutter
Mr. & Mrs. Joseph Saluti
Mr. & Mrs. Michael Sands
Vivek & Katie Shah
Mr. & Mrs. Philip D. Sherman
Mr. & Dr. Solomon
Mr. & Mrs. Joseph N. Stineman
Mr. & Mrs. Murray C. Stoltz
Mr. & Mrs. Geoffrey Strong
Mr. & Mrs. Frederick H. Taylor, Jr.
Owen D. & Jennifer B. Thomas
Mr. & Mrs. Dean Vanderwarker
Valerie Ann Wilson
Mr. & Mrs. Deron Wolfe

MEMBER (\$1,000 – \$2,499)

Anonymous
Cathy & Omar Abboud
Elizabeth & Peter Aherne
Mr. & Mrs. Stephen F. Arcano
Mr. Dana Arrighi
Ms. Lindsay Baker & Mr. Christopher DiAngelo
Mr. & Mrs. William H. Barton
Beluxury Consulting LLC
Mr. & Mrs. James Benjamin
Kristine & William Benton
Mr. & Mrs. Alexander Bici
Suzanne & Tom Bloomer
Mr. & Mrs. Harold Bogle
Mrs. Barbara Brackenridge
Mr. & Mrs. Patrick Burns
Mr. Chris Bush
Michael A. Calano
Mr. & Mrs. Frank Cappelleri
Mariellen & Noble Carpenter
Mr. & Mrs. Emanuel Chirico
The Coffey Family
Mr. & Mrs. Robert Crystal
Mr. & Mrs. Jason Curran
Chip & Tammy Cushman
Mr. & Mrs. Keith Dawson
Mr. & Mrs. Thomas Dempsey
Mr. & Mrs. Damien Donaghy
Mr. & Mrs. Michael Doody
Eastchester Volunteer Ambulance Corps
Mr. & Mrs. William Ellinghaus
Ms. Monica Thurmond & Ms. Alfa Erman
Kristen & Tom Evans
Mr. and Mrs. Vincent Ferraro
Mr. & Mrs. John B. Fitzgibbons
Mrs. Anne Fredericks
The Frehse Family
Mr. & Mrs. A. Corwin Frost
Mr. & Mrs. Gary Garofalo
Mr. & Mrs. William Gay
Mr. & Mrs. Thomas Giordano
Ms. Jane Skinner & Mr. Roger Goodell
Mrs. Constance Grassi
Mr. & Mrs. Peter Greatrex
Mr. & Mrs. Joseph Gresia
Mr. Geoffrey Gribling & Ms. Elena Marova
Mr. & Mrs. Michael Guttilla Sr.
Hackett Home Team Compass
Mr. & Mrs. John Halley
Ms. Jean E. Hanson
Jennifer & Paul Heathwood

Mr. & Mrs. Michael Heraty
Marilynn & John Hill
Mr. James Hoch
Mr. & Mrs. Raymond Inello
Ms. Jennifer L. Richardson & Mr. George K. Jaquette
Mr. & Mrs. Eric Jensen
Mr. & Mrs. James Kirby
Mr. & Mrs. Lewis Klessel
Ms. Nancy Yu & Mr. Joseph Kochansky
Mr. Douglas Kooluris
Diana & Gregory Koster
Lange's Delicatessen
Mr. & Mrs. Beau Lescott
Jane & Luke Sears
Mr. & Mrs. John Lykouratzos
Jennifer & Scott Mackesy
Eileen & Jeff Marshall
Mr. & Mrs. Vincent J. McBride
Mr. Kevin M. McGahren-Clemens
Mr. & Mrs. Robert W. McGrath
Ms. Tracy McVey
Ms. Paulina Mejia & Mr. Glenn Guskowski
Mr. & Mrs. Roman Michalowski
Mr. & Mrs. Mark Miner
Nicola & Terry Mullen
The Nagle Family
Jayne & Brian Meath
Mrs. Joan O'Connor
Ms. Dawn A. Patterson
Mr. & Mrs. Matthew Peters
Mr. & Mrs. Kevin Phillips
Mr. & Mrs. Mark Portner
Madryn & John Priesing
Mr. Saul H. Radin
Mr. & Mrs. Mark Redman
Mr. & Mrs. Charles Reilly
Wendy & Bob Riggs
Mr. & Mrs. William Rizzo
Ms. Erin Ryan
Mr. & Mrs. John Schneider
Mr. & Mrs. Martin H. Schulman
Vivian & Robert Seman
Ms. Lorraine Shanley
Laurie & Hoke Slaughter
Tina & Bill Staudt
Sterling National Bank
Mr. & Mrs. Peter Stone
Volney & Kathleen M. Taylor Foundation
Mr. & Mrs. Daniel Toal
Mr. & Mrs. Brian Toolan
Anne & John Torell



Christine & Tom Tormey
Tuckahoe-Eastchester Lions Club
Ms. Elizabeth Eaton & Mr. Matthew Watkins
Mr. & Mrs. Leighton B. Welch
Rosanne & Mark Welshimer
Mr. & Mrs. Phil Winiecki
Juliet & John Zygmunt

FRIEND (\$500 – \$999)

Ms. Tina Adams
Mr. & Mrs. Steven J. Altamura
Mr. & Mrs. Ryan Anderson
Dr. & Mrs. Thomas Angello
Mary & Chris Behrens
Mr. Michael Benner, Esq.
Dr. & Mrs. Giovanni Boiano
Mr. & Mrs. Timothy Bonci
Mr. & Mrs. Richard Buckley
Mr. & Mrs. Terry Burd
Mr. & Mrs. James M. Carey
Ms. Annette Carpino
Mr. & Mrs. Joseph Cermele
Mr. Dominic Cesarini
Mr. & Mrs. Kevin Charlton
Margaret & Anthony Colavita
Dr. & Mrs. Joseph G. Comizio
Mr. Gerald Conway
Dr. Patricia Cook
Cynthia & George Cooney
Lisa & James Corcoran
Ms. Noreen M. Culhane
Mr. & Mrs. Christian Daher
Mr. & Mrs. Jon Denfeld
Mr. & Mrs. Michael Denning
Ms. Lianne DeSerres
Mr. & Mrs. Andrew DeStefano
Mrs. Norma Edelmann
Lisa & Ken Favaro
Mr. Anthony Forgione
Annette & John Fulvio
Mr. & Mrs. Gregory J. Galligan
Mr. & Mrs. Frank T. Geysen
Mrs. Ingrid M. Mesa-Gibbons & Mr. Adam C. Gibbons
Mr. & Mrs. Stephen Giordano

Mr. & Mrs. Patrick Halloran
Mr. & Mrs. Andrew Harwood
Ms. Colleen O'Callaghan & Mr. Stephen Hawkey
Ms. Joan Henle
Elisabeth & Peter Holland
Mr. & Mrs. Christopher Horvers
Ms. Linda Howitt
Mrs. Betsy Harding & Mr. Thomas C. Hutton
Mr. & Mrs. Michael Iannacone
Ms. Holly Kennedy
Mr. & Mrs. Ryan Kenny
Mr. Douglas Kooluris
Mr. & Mrs. Christopher Krieg
Mr. Richard Leroy
Mr. & Mrs. Mark Liggitt
Mr. & Mrs. Ronald A. Mager
Ms. Sheila Marcotte
Varkey & Miriam Mathew
Mr. & Mrs. Patrick Mattson
Mr. & Mrs. Kevin McArdle
Cheryne & David McBride
Mr. & Mrs. Robert McCarthy
Mr. Frederick W. McGrath
Mr. & Mrs. Donald P. Moriarty, Jr.
Laura & Brian Murphy
Mr. & Mrs. Christopher Nay
Mr. & Mrs. Stephen Nordahl
Mr. & Mrs. David O'Shaughnessy
Ms. Rachelle Peluso
Mr. Joseph Piedmont
Mr. Clyde E. Reetz
Mr. & Mrs. Sheldon Reynolds
Mr. & Mrs. Richard K. Rogers
Michele & Jeffrey Rohr
Thaddeus & Jennifer Rudd
Sal's Auto Service, Inc.
Mrs. Alexandra Samra
Lisa DeCrane & Alvaro Saralegui
Mr. & Mrs. Christopher L. Scotti
Jim & Ashley Sharpe
Ruth & Rick Shearer
Linda & Bob Shearer
Mr. & Mrs. Rick Sherwin
Nicholas J. & Marisa D. Sheumack
Mr. & Mrs. Bradley Siegert
Mary & Ed Smith
Mr. & Mrs. Steven Swartz
Schatze & Peter Thorp
Mr. & Mrs. Jeffrey Ungvary
Mr. & Mrs. Thomas Vail

Our Donors (Continued)

Nancy & Carlo Vittorini
Mr. & Mrs. Lawrence Vranka
Mr. & Mrs. Timothy Wareham
Mr. & Mrs. Christopher Watson
Mr. & Mrs. Richard M. Whitney
The Willoughby Family
Mr. & Mrs. Stephen Zannetos
Mr. & Mrs. Mark Zubko

CONTRIBUTOR (\$250 – \$499)

Mr. Adam Abresch
Julia & Jim Alexandre
Ms. Catherine Olian & Mr. Robert G. Anderson
Mr. & Mrs. Robert Angelone
Dr. Anne Angevine & Dr. Peter Angevine
Mr. Thomas J. Ashley
Mr. & Mrs. Jonathan Barnes
Mr. & Mrs. Francis J. Bergold
Mr. & Mrs. Peter Borducci
Mr. & Mrs. Robert Caccavo
Mr. Mike Cappelli
Mr. John Colavita
Mr. & Mrs. Gerald T. Connolly
Cornell's True Value
Mrs. Betty Crowley
Mr. Pauric Curristin
Mr. & Mrs. Craig D'Anna
John & Michelle Debitetto
Mr. & Mrs. Raymond Del Savio
Mr. & Mrs. Robert Dobbin
Patricia & Robert Dohrenwend
Claudia & Jeremy Dole
Mr. & Mrs. Brian Donohue
Dr. Helene Murtha Dooley & Mr. Joseph Dooley
Fran & Rich Eigendorff
Mr. & Mrs. Travis F. Epes
Mr. & Mrs. James R. Eustis
Mr. & Mrs. Robert C. Everett
Dino & Janine Ewing
Dr. Salvatore A. Farruggio
Mr. & Mrs. Gerald M. Fischoff
Mr. & Mrs. Dean Florio
Mr. & Mrs. Richard Forliano
Mr. & Mrs. Robert Freeman
Mrs. Carolyn Giordano
Janet & Chris Goff
Mr. & Mrs. Aaron Gold
Mr. & Mrs. David H. Griffin
Ms. Julie Gurdin

Mr. Dan Guyder
Mr. & Mrs. Mark Hamerling
Mrs. Nancy Hand
Mr. & Mrs. Marc P. Hanrahan
Ms. Claire Hare
Mrs. Sue Hartwell & Reverend Robert Hartwell
Mr. & Mrs. Brian Harvey
Mr. & Mrs. James F. Hayden
Mr. & Mrs. Jeff Hine
Mr. Stephen Hines
Mr. & Mrs. Michael Holbert
Mr. & Ms. Diron Jebejian
John L. Vorbach Company
Erica & Doug Jones
Joanne & Stephen Jones
Mr. & Mrs. John Keltly
Mr. & Mrs. Kurt Krestinski
Mr. & Mrs. Michael Kurd
Mr. & Mrs. Eric LaMons
Mr. David Laufer
Mr. & Mrs. Charles Law
Mr. & Mrs. Steven Lazzaro
Mr. James Macagna
Mr. & Mrs. Stuart Mackintosh
Mr. & Mrs. Robert MacNaughton III
Valerie & Paul Marini
Mr. & Mrs. Mark D. McCarthy
Mr. & Mrs. M. Patrick McCloskey
Mr. & Mrs. Scott M. McMurray
Mr. & Mrs. Robert K. McNamara
Ms. Ruth Walter & Mr. Kevin McNeill
Mr. Charles P. Meade
Merit Auto Body
Mr. & Mrs. Clinton V. Meserole III
Mr. & Mrs. Jack MeyerCORD
Mr. & Mrs. Michael Meyers
Michael Serio, Inc.
Mr. & Mrs. Chris Mincak
Mr. & Mrs. Brian Modesitt
Ms. Pamela Morrisroe
Mary Liz & Bill Mulligan
Mr. & Mrs. Joseph Murphy
Mr. & Mrs. Patrick Murtagh
Mr. and Mrs. Robert Newton
Mr. & Mrs. Ted Normand
Mr. Denis O'Rourke
Mr. & Mrs. Andrew C. Quale
Mr. & Mrs. Damien Quinn
Mr. & Mrs. Paul Ramundo
Susan E. Reisinger
Ms. Nina Richter



Mr. & Mrs. James Ruddy
Mr. & Mrs. Edward A. Ruffo
Mr. & Mrs. James Russo
The Honorable & Mrs. Frederick J. Salanitro
Mr. & Mrs. Kevin Schaefer
Ms. Dennise Mulvihill & Mr. Daniel Schafer
Ms. Victoria Schembri
Mr. Anthony Schepis
Mr. & Mrs. Douglas Sesler
Mr. & Mrs. Andreas Seuffert
Mr. Donald E. Sharp
Olinda & John Simon
Margaret & Bill Slattery
Mr. & Mrs. Brian Smith
Irena Choi Stern & Bruce Stern
Mr. & Mrs. Edward Sulimirski
Mr. Donald Tashner
Mr. & Mrs. Albert Van Ness
Mr. & Mrs. Peter Vermette
Ms. JoAnna Foyle & Mr. Frans Vermeulen
Mr. & Mrs. Andrew Vitrano
Dr. & Mrs. Robert M. Wein
Dr. & Mrs. Raymond Weiss
Mr. & Mrs. Martin Welling
Mr. & Mrs. Addison Werner
Christina KrettecOS & Kevin White
Kelly & John Woods
Mr. William Zambelli
Mr. & Mrs. Sacha Zarba
Mr. & Mrs. George Zivic
Ms. Val Zorila
Mr. & Mrs. Alan Zucker
Clare Gorman & Jeff Zuckerman

DONOR (UP TO \$249)

Anonymous
Ms. Luci Abruzzo
Annette & Saman Adamiyatt
Mr. Michael Affronti
Albanese Electric
Mr. & Mrs. Rodolpho Amboss

Mr. Mario Annunziata
Ms. Kathleen Atlas
Mr. and Mrs. Grant Babyak
Ms. MaryEllen Barbieri
Mr. George Baskinger
Mr. Thomas Bass
Ms. Allison Beck
Ms. Allison Beer
Mr. & Mrs. Anthony Befi
Mr. & Mrs. Michael Bellach
Mrs. Doris Benson
Rebecca & John Bent
Mr. & Mrs. Philip Biancavilla
Jane & Jack Bierwirth
Mr. & Mrs. Duff Blair
Mr. & Mrs. Richard H. Bower
Ms. Donna Boyer
Mr. & Mrs. Keith Boyer
Ms. Kathleen Boyle
Emily & Donald Bringle
Dr. & Mrs. Marc Brown
Mrs. Mary Brown
Mr. & Mrs. Frank P. Bruno
Mr. & Mrs. Edward J. Burbage
Mr. & Mrs. Scott Burge
Mrs. Jennifer Wilson-Buttigieg & Mr. Brian J. Buttigieg
Mr. & Mrs. Brian Byrne
Ms. Helen Knapp & Mr. Charles W. Cagliostro
Robert & Elizabeth Cangro
Ms. Steffany Carey
Mr. William Carinci & Ms. Michelle Nitti
Mr. & Mrs. William Carney
Mr. & Mrs. Robert Cartolano
Beth & John Caruso
Mr. & Mrs. Robert Casazza
Ms. Michele Catania
Mr. & Mrs. James Caulfield
Mr. & Mrs. George L. Childs, Jr.
Mr. & Mrs. Joseph J. Girasella
Mr. & Mrs. Peter Clifford
Vivian & Bernard Coghlan
Mr. Matthew Collins
Ms. Maryann T. Cortelli
Mr. & Mrs. John Costanzo
Mr. & Mrs. Michael Coyne
Mr. & Mrs. Michael Criniery
Sheila & Oliver Cromwell
Mr. Martin Crotty
Mr. Steven Cuccinelli
Mr. & Mrs. John J. Cullen

Mr. Ben Cupo
Mr. & Mrs. John P. Curran
Ms. Mary Anne Damiano
Mr. & Mrs. John V. D'Arco
Mr. & Mrs. Peter D'Avanzo
Joe DeBenedictis
Ms. Ellen Del Colle
Mrs. Gloria DelVecchio
Ms. Marie DePippo
Candace & Cortes DeRussy
Ms. Jean Desalvo
Lori & Douglas Deutsch
Ms. Jane Devereux
Mr. & Mrs. James Dibbini
Mr. & Mrs. Michael Dilegge
Mr. & Mrs. Leo G. DiPasquale
Dr. & Mrs. Eugene A. Diulio
Mr. & Mrs. Brendan Donnelly
Mr. & Mrs. James S. Donohue Jr.
Mr. & Mrs. Paul B. Dysenchuk
Ed & Diane Eiler
Mrs. Betsy Ellis
Mr. Robert Emer
Mr. Paul Engelson
Nina & Christopher Evison
Mr. & Mrs. Thomas Fezza
Liz Hoskinson & Gary Finger
Mr. John J. Fitzpatrick
Ms. Judy Fix
Ms. AnneMarie Flannery
Mrs. Virginia Fleming
Mr. & Mrs. Sean Flynn
Mr. & Mrs. Jake Fogliano
Liz & Biff Folberth
Mario Forgione, Ltd
Mr. & Mrs. William C. Fredericks
Mr. David Freundlich
Ann & Bill Frey
Ms. Nancy Friedman
Mr. & Mrs. Jerry Frusciante
Mrs. M.J. Territo & Mr. Richard Fursland

Mr. & Mrs. Daniel Galella
Mr. Brian Gallagher
Mr. & Mrs. Sal Gangemi
Mr. & Mrs. William Gay
Mr. & Mrs. Madappallil George
Mr. & Mrs. William Gerken
Mr. & Mrs. Morris A. Giannotto
Matthew & Marion Gildard
Mr. Jerry Leddy & Ms. Toby Gillen
Ms. Esta Goodman
Mr. & Mrs. Mark Gottlieb
Mr. & Mrs. Joseph Gravier
Mr. Norman Gretzinger
Ms. Janice Groth
Ms. Linda Guaccero-Doherty
Mr. & Mrs. Christopher Gunther
Mr. & Mrs. Harry Hall
Mr. Conor Hampel
Mr. & Mrs. Kenneth Hanau
Dr. Kathleen Hardart & Dr. George Hardart
Mr. & Mrs. Ludger Hentschel
Mr. and Mrs. Al Hodson
Mr. Gordon Hoff
Mr. Robert Holdman
Mrs. Virginia Holek
Mrs. Agnes Holzberg
Ms. Isabelle Ingersoll
Mr. & Mrs. Ward Ives
Juli & Robert Jackson
Mr. & Mrs. Walker Jacobs
Mr. Drew Jaglom
Mr. Mark Jennings
Mrs. Mary Molloy & Mr. Walter C. Jones
Mr. & Mrs. Gary Joseph
Mr. Gregory A. Joseph
Mr. & Mrs. Albert Kawer
Mr. & Mrs. Roger Keating
Mr. & Mrs. Emmet Keveney
Ms. Lucille Kinney
Mr. Thomas Klapatch



Our Donors (Continued)

Mr. & Mrs. Nicolaos Koutoulas
Marcia & Jeff Lange
Mr. & Mrs. Robert Lappetito
Mrs. Catherine Laterza
Mr. & Mrs. Anthony Lauriello
Mr. & Mrs. Antonio Leo
Mr. Todd Leone
Dr. & Mrs. Robert Lerner
Mr. & Mrs. Leonard Lieboff
Ms. Lorraine Lilley
Mr. & Mrs. James T. Lilly, Jr.
Mr. Jay Lisowski
Mr. & Mrs. Philip J. Lombardo
Mr. & Mrs. Edward Lovett
Mr. & Mrs. Alastair MacMillan-Bell
Tom & Debbie Mahony
Mr. & Mrs. Gregory A. Maitner
Ms. Julie Malandro
Mr. Sean Malone
Mr. & Mrs. Carl Mann
Mr. & Mrs. Luigi Marcoccia
Mr. Roger Mariusso
Mr. Nick Markola
Mr. & Mrs. Jamie Marley
Mr. & Mrs. Steuart Marshall
Ginny & Ed Martin
Mr. & Mrs. Robert P. Marzziotti
Dr. Robert J. Marzziotti
Mrs. Martin McAteer
Mr. & Mrs. Timothy McCarthy
Mr. Michael McCarthy
Mr. & Mrs. Stephen McCarthy
Mr. & Mrs. William McCormack
Mr. & Mrs. Michael McEnroe
Mr. & Mrs. Timothy McGrath
Mr. & Mrs. Michael McKeighan
Dr. Guy McKhann
Marlene & George McKinnis
Mr. Gerry McLoughlin
Mr. Matthew McNamara
Ms. Julie Meade
Ms. Joann Meehan
Mr. & Mrs. Jack Mehler
Laura & Mark Mendley
Mr. & Mrs. Charles S. Miller
Pam & Guy Minetti
Anthony Minicucci &
George Minicucci
Dr. & Mrs. Michael J. Morelli
Mr. Michael Moriarty &
Ms. Susan Abbatecola
Mr. Colin Morris
Ms. Alice P. Munzo

Mr. & Mrs. John Murphy
Mr. John F. Murphy
Lorraine Mohan & James Murray
Mr. Timothy Musial
Mrs. Linda Nagle
Mr. & Mrs. Ralph Napolitano
Mr. Ryan Newberry
Mr. & Mrs. Jeffrey Nicholson
Dr. & Mrs. Irwin Nydick
Ms. Elda Di Re &
Mr. Sean O'Brien
Mr. & Mrs. William F. O'Connell
Ms. Joan T. O'Neill
Mrs. Judith Osten
Mr. & Mrs. Thomas O'Toole
Ms. Swadesh Pachnanda
Mr. John G. Palladino
Ms. Helen Paradise
Mr. Zack Pasanen
Mr. & Mrs. Samuel Patterson
Mr. & Mrs. Andrew Pearlman
Ms. Patrice Peugnet
Mr. & Mrs. John Phelan
Mrs. Rosemary Phillips
Mr. & Mrs. Richard Pink
Mr. & Mrs. Vito Pinto
Mr. & Mrs. Robert Pisano
Mr. & Mrs. Richard J. Poccia
Mr. & Mrs. Edward Poletti
Mr. & Mrs. Rick Pollak
John & Emily Pollakowski
Mr. & Mrs. Giovanni Portale
Donna & Lloyd Prezant
Priority NY, Inc.
Ms. Maria Puzio
Mr. Chris Pye
Mr. Michael Pytosh
Ms. Karen Ralph
Mr. & Mrs. Paul D. Ranieri
Mr. & Mrs. Paul Raymond
Mr. & Mrs. Charles Reid
Mr. & Mrs. Maurice Reidy
Mr. & Mrs. Ralph Ressa
Riccardi Landscape Design Inc.
Mr. & Mrs. James L. Richy
Mr. & Mrs. Michael Riordan
Mr. David Rizzo
Mr. & Mrs. Scott Robinson
Mr. & Mrs.
Frederick V. Romano, Jr.
Mrs. Charlotte Rosensweig
Harriet & Robert Rubin
Ms. Stephanie Rusnak

Mrs. Carola Saponara &
Dr. Eduardo M. Saponara
Lisa & Mike Sargent
Ms. Tara Sarnoff
Deborah & James Scalise
Mr. & Mrs. David Schwartz
Rachel & Steven Schwartz
Ellen & Bob Seabring
Mr. & Mrs. John Seminara
Diane & Elliot Senderoff
Mrs. Rita Shea
Dr. & Mrs. Paul Sidoti
Fabiana Silva
Chantal & Bob Simon
Mr. & Mrs. John J. Sirabella
Ms. Lisa Guillory &
Mr. Justin Smith
Mrs. Mary E. Smith
Mr. & Mrs. Timothy Smith
Mr. & Mrs. Joseph M. Spillane
Mr. & Mrs. Roger N. Spitz
Mr. Ernest Squillante
Ms. Margaret Stapleton
Mr. Michael Stineman
Peter & Stephanie Stone
Mr. Hedley Stothers
Mrs. Charlotte Stupple
Mr. & Mrs. Joseph Sullivan
Ms. Audrey Sutton
Dr. Alyssa Gursky &
Mr. Nunzio Tarantino
Dr. & Mrs. Robert Tudisco
Sarah & Bob Underhill
Dr. & Mrs. Henry Michael Ushay
Mr. Derek Vanderwarker
Mr. David Vincentsen
Mr. & Mrs. Doug von Hassel
Mr. & Mrs. Jonathan Waggoner
Mr. & Mrs. James W. Walker II
Ms. Kerry Walsh
Dr. & Mrs. Matthew Waterstone
Mr. & Mrs. Brendan Weiden
Westchester Funeral Home INC
Mr. & Mrs. Matthew Wetty
Mr. Peter White
Ms. Marion L. Whiting
Mr. and Mrs. George Winn
Ms. Makiko Tanaka &
Mr. Andrew Wong
Ms. Kristen Greer &
Mr. James Woolery
Ms. Isabel Nunez &
Mr. Maurice R. Zara

Corporate Support

The Board of
The Community Fund
would like to thank the following
corporations that generously
supported their employee's
contributions.

- American Express
- Ameriprise
- Ares Management
- BlackRock
- Carnegie Corporation
of New York
- Comcast
- Deutsche Bank
- Franklin Templeton
- Goldman Sachs
- Guggenheim Partners, LLC.
- Jefferies Financial Group
- JP Morgan
- Macquarie
- MBIA
- Moody's Corporation
- NewYork-Presbyterian
Lawrence Hospital
- Pimco



THE COMMUNITY FUND
BRONXVILLE • EASTCHESTER • TUCKAHOE

INCOME STATEMENT	2019	2020
Contributions	\$460,215	\$449,555
Events, net	284,543	
Investment income	120,923	50,160
Total income	\$865,681	\$499,715
Grants awarded	606,455	664,738
Fundraising and administrative expense	119,768	106,556
Surplus/(deficit)	\$139,458	(\$271,579)

BALANCE SHEET	2019	2020
Cash and investments	\$2,616,688	\$2,313,858
Other	2,353	3,062
Total assets	\$2,619,041	\$2,316,920
Grants payable	\$658,271	\$663,451
Accounts payable	10,320	3,387
Fund balances		
Restricted	129,603	129,603
Unrestricted	1,820,847	1,520,479
Total liabilities and fund balance	\$2,619,041	\$2,316,920



Our Board Of Directors

July 1, 2020 – June 30, 2021			
Board of Directors			
Jonalie Korengold	President		
Robin Lewis	President-Elect		
Sue Conniff	Secretary		
Elizabeth Peacock	Treasurer		
William U. Knox	Investments Co-Chair		
John Schneider	Investments Co-Chair		
Susie Hook Frigon	Marketing Chair		
Tony Sayegh	Campaign Chair, Eastchester / Tuckahoe		
Alison Strong	Campaign Chair, Bronxville		
Jay Curran	Evaluations Co-Chair		
Amy Krause	Evaluations Co-Chair		
Kiri Wolfe	Special Events Chair		
Board Member			
Amy Atkeson	Tania Neild		
Hilary Blumenreich	David O'Shaughnessy		
Lisa Bodell	Phillip Preis		
Doug Cruikshank	Patricia Reilly		
Ashleigh Donovan	Elisa Rizzo		
Gary Garofalo	Katie Shah		
Thomas Giordano	Jeff Ungvary		
Wendy Halley	Albert Van Ness		
Sheila Marcotte	George Winn		
Kevin McNeill			

July 1, 2021 – June 30, 2022			
Board of Directors			
Robin Lewis	President		
Phillip Preis	President-Elect		
Sue Conniff	Secretary		
Elizabeth Peacock	Treasurer		
Christopher Bush	Investments Chair		
Pam Morrisroe	Marketing Chair		
Tony Sayegh	Campaign Chair, Eastchester / Tuckahoe		
Jeff Ungvary	Campaign Chair, Bronxville		
Kiri Wolfe	Special Events Chair		
Amy Atkeson	Evaluations Co-Chair		
Elizabeth Peacock	Evaluations Co-Chair		
Board Member			
Lisa Bodell	Michelle Meyercord		
Doug Cruikshank	Catherine Moore		
Lisa Dawson	Tania Neild		
Susie Hook Frigon	Sarah Normand		
Gary Garofalo	Patricia Reilly		
Tom Giordano	Elisa Rizzo		
Caitlin Greatrex	Katie Shah		
Wendy Halley	George Winn		
Jonalie Korengold			

2020-2021 Honorary Board of Directors

James L. Alexandre	Betsy Goodell	Laura L. Raffiani
Thomas Andruss	Donald M. Gray, Jr.	Jeffrey P. Rohr
George E. Austin	Gayle Haller	Charles J. Rollins
William H. Barton, Jr.	Tom Likovich	Markham R. Rollins, III
Peter K. Bertine	Daniel S. MacDonald, Jr.	James Rotenberg
Jeanne E. Branthover	Robert W. McCann	Tracy Rutherford
Margaret Colavita	Charles P. Meade	Wes Sparks
J. Gregory Coleman	P. Douglas Meyer	Nick Stephens
Joseph G. Comizio, D.D.S.	David H. Morse	Joseph N. Stineman
Neal Denning	Quentin Murphy, D.D.S.	Frederick H. Taylor
Travis F. Epes	Katharine Outcalt	Juliet F. Zygmunt

STAFF

Amy Rutter Korb,
Executive Director

Sheridan Denfeld,
Finance Administrator



To learn more about our impact go to our website and view our video.
www.thecommunityfund.org
Follow us on Instagram
(thecommunityfundbet) and Facebook

“ The Greatness of a Community is most accurately measured by the compassionate actions of its members. ”

Coretta Scott King

The Community Fund

FY 2021 Agencies and Programs

Bundles of Joy	617-549-7547
Cancer Support Team, Inc.....	777-2777
Community Flu Shot Program at NYP/Lawrence Hospital	787-6060
D.A.R.E. Eastchester Police Department.....	961-3464
D.A.R.E. Tuckahoe Police Department	961-4800
Eastchester Community Action Partnership	337-7768
Eastchester Teen Scene	771-3311
Eastchester Senior Programs & Services	771-3340
Eastchester Volunteer Ambulance Corps (EVAC) Office	337-3071
Gramatan Village.....	337-1338
Legal Services of the Hudson Valley	887-574-8529
The Maxwell Institute	337-6033
O'Silas Gallery	394-4520
S.E. Consortium for Special Services	698-5232
Senior Citizens Council 10708 Center.....	793-2222
Senior Citizens Council Tuckahoe Center	337-8487
Tuckahoe Library	961-2121
Tuckahoe Police Youth Programs	961-4800
Tuckahoe Trolley	961-3100
Wartburg.....	699-0800
Bronxville.....	Village Hall 337-6500; Police Department 337-0500
Eastchester	Town Hall 771-3300; Police Department 961-3464
Tuckahoe.....	Village Hall 961-3100; Police Department 961-4800



THE COMMUNITY FUND

BRONXVILLE • EASTCHESTER • TUCKAHOE

17 Sagamore Road, Bronxville, New York 10708

PHONE: (914) 337-8808 • EMAIL: info@thecommunityfund.org • www.thecommunityfund.org

Many thanks to our Member Agencies and Community Programs for the use of their photographs.

A copy of the latest financial report filed with the Attorney General of New York is available on request by writing to New York State Department of Law, Charities Bureau, 120 Broadway, New York, NY 10271 or to The Community Fund, 17 Sagamore Road, Bronxville, NY 10708.